

IF THIS SHEET IS LESS THAN 22"x34" IT IS A REDUCED PRINT - SCALE ACCORDINGLY

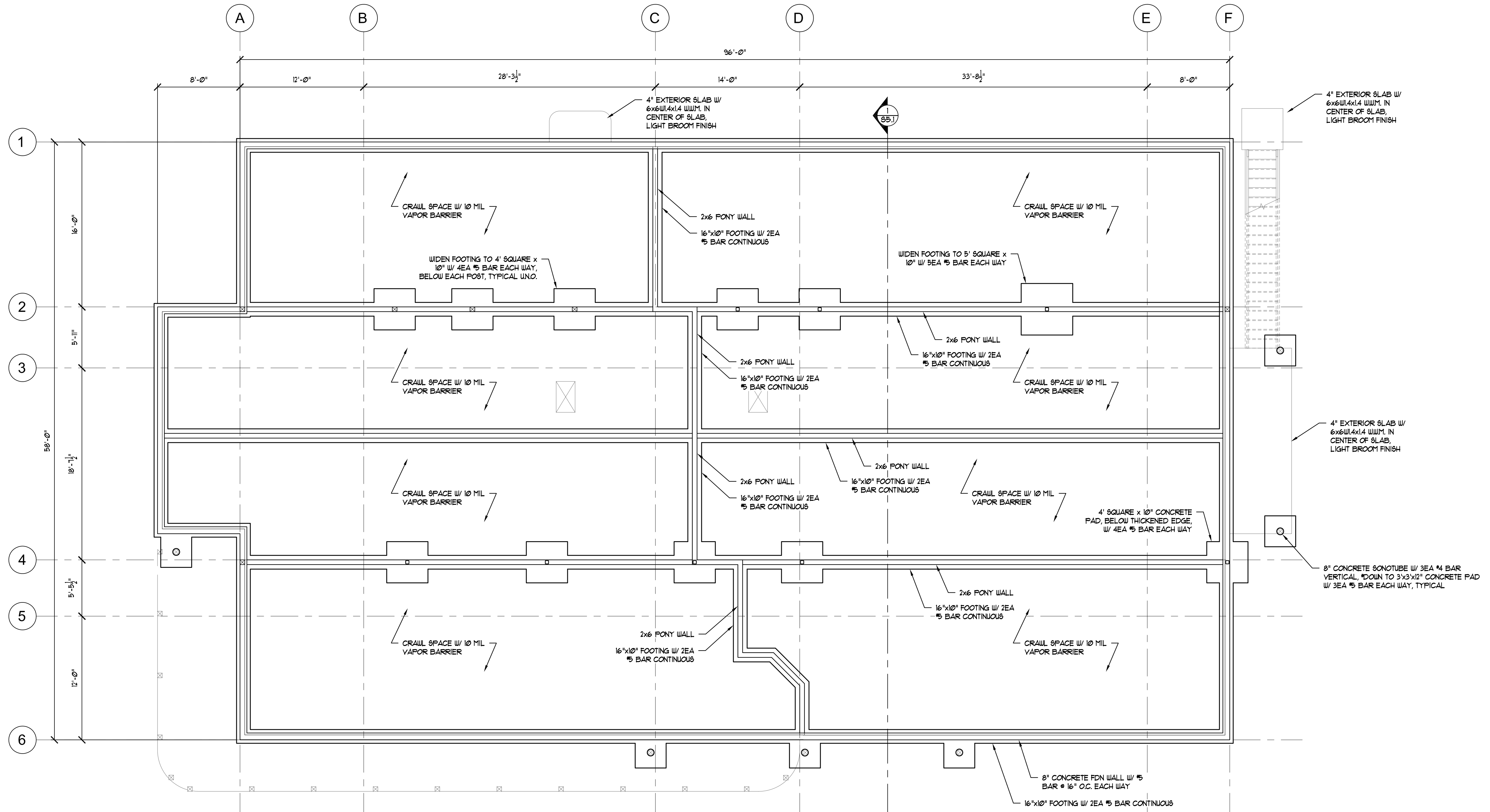

1
S1.1 Foundation Plan
Scale: 3/8" = 1'-0"

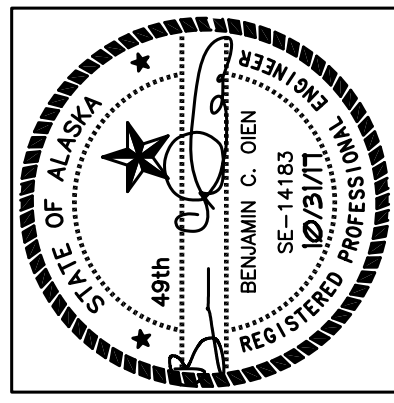

Oien Associates, Inc.
 Engineering Inspections
 Construction Management
 16322 Hanson Drive
 Eagle River, AK 99577
 Phone: (907) 634-0507
 Fax: (907) 634-0508
 email: bolien@oien.net
 Corporate License AECC545

Ouzinkie Office
 Ouzinkie Native Corp
 Anchorage, Alaska

NO.	REVISION	DATE
1	FDN CHANGE	8/22/17
2	FLOOR PLAN CHANGE	10/31/17

JOB NO.	63221
DATE	10/31/17
DRAWN	RRJ
REVIEWED	BCO

SHEET TITLE:
FOUNDATION PLAN

SHEET NO.
S1.1

* 31 OCTOBER 2017 * BID SET *

IF THIS SHEET IS LESS THAN 22"x34" IT IS A REDUCED PRINT - SCALE ACCORDINGLY

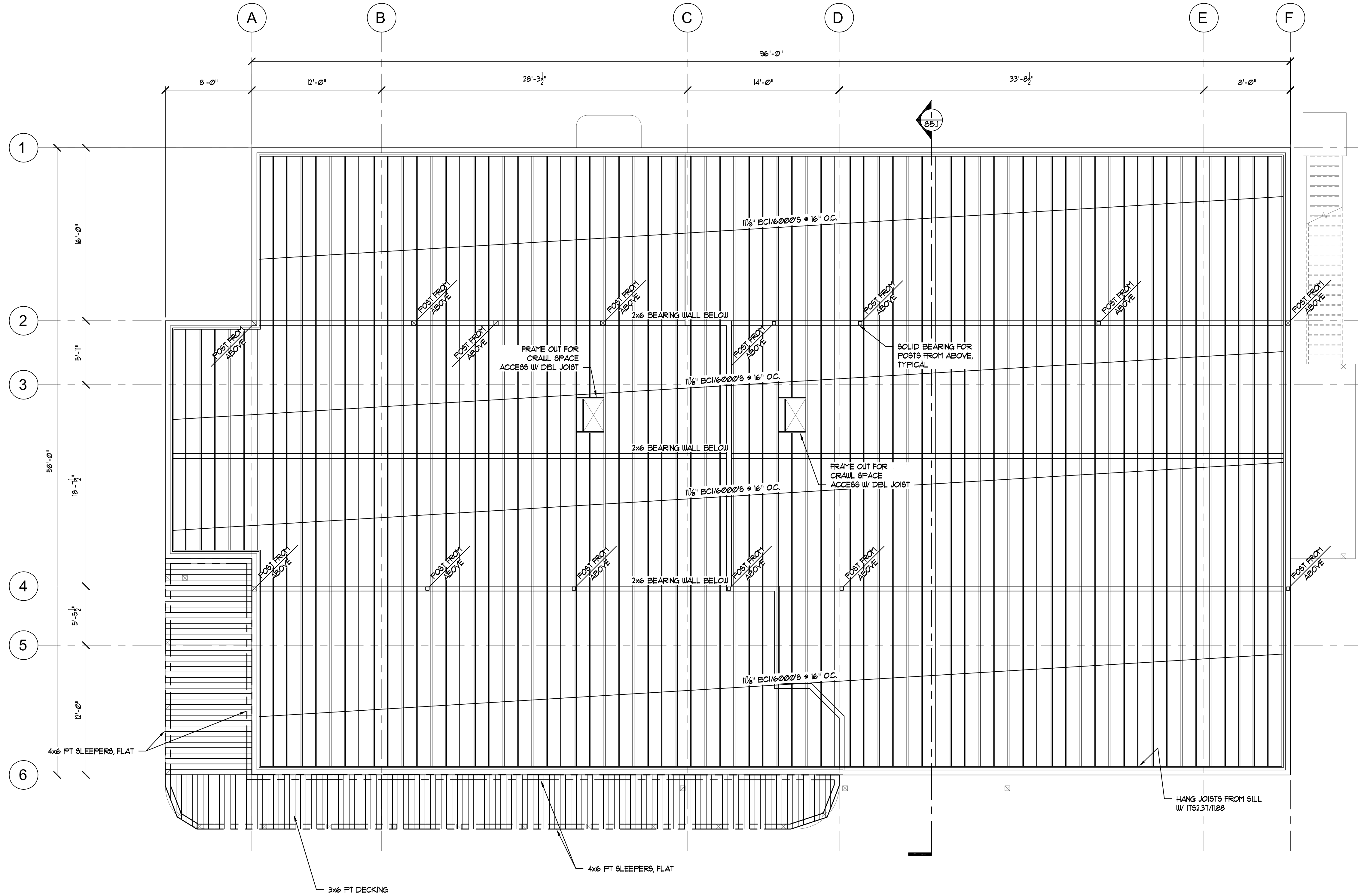

821 First Floor Framing Plan
Scale: 3/8" = 1'-0"

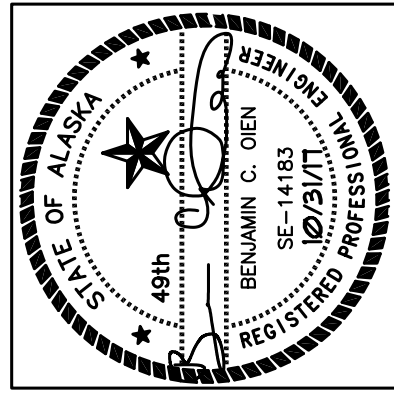

Oien Associates, Inc.
 Construction Management Engineering Inspections
 Phone: (907) 634-0507
 Fax: (907) 634-0508
 Email: boleng@oien.com

Ouzinkie Office
 Ouzinkie Native Corp
 Anchorage, Alaska

NO.	REVISION	DATE
1	FDN CHANGE	8/22/17
2	FLOOR PLAN CHANGE	10/31/17

JOB NO.	63221
DATE	10/31/17
DRAWN	RRJ
REVIEWED	BCO

SHEET TITLE:
FIRST FLOOR FRAMING PLAN

SHEET NO.
S2.1

* 31 OCTOBER 2017 * BID SET *

IF THIS SHEET IS LESS THAN 22"x34" IT IS A REDUCED PRINT - SCALE ACCORDINGLY

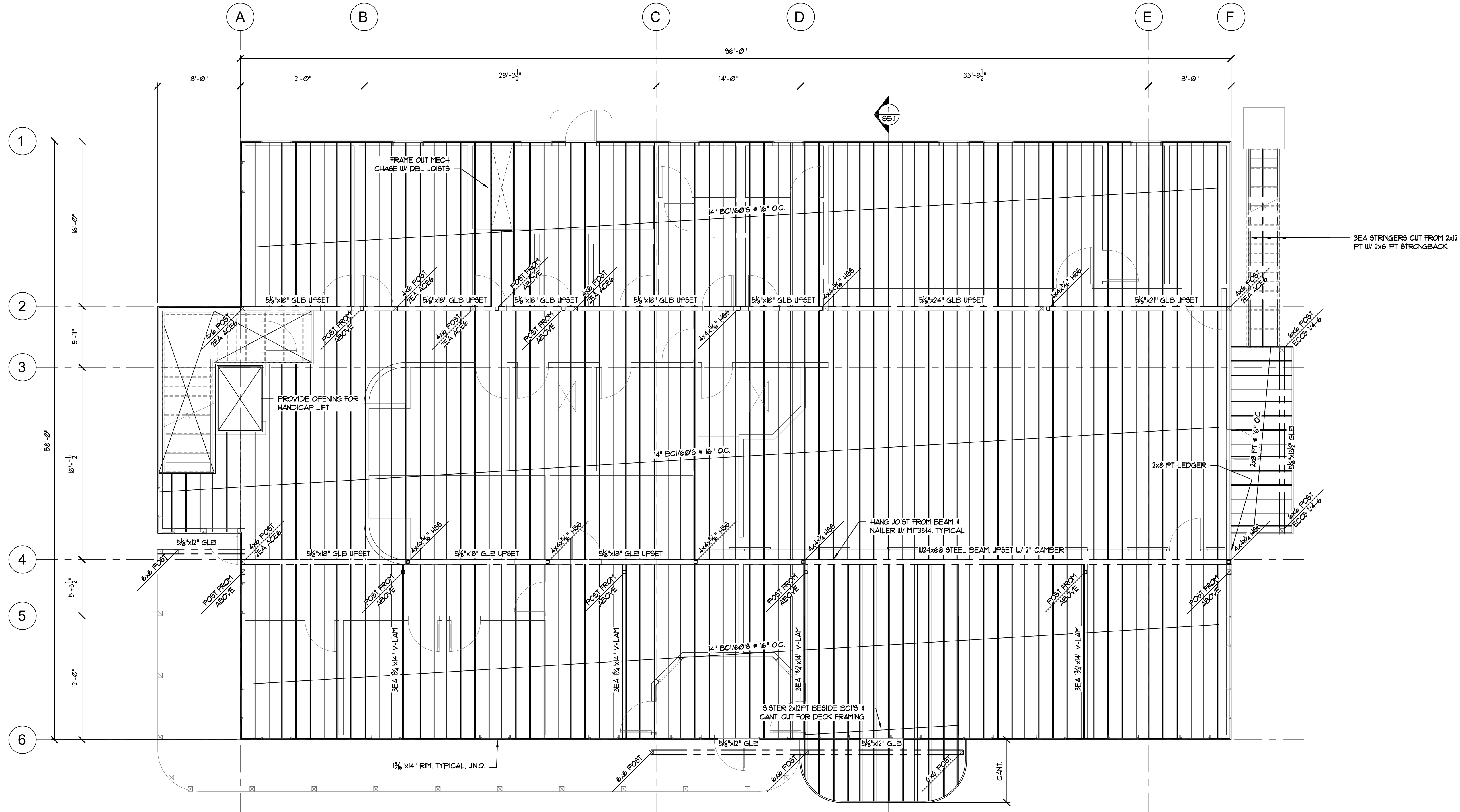

1 522 Second Floor Framing Plan
Scale: 3/8" = 1'-0"

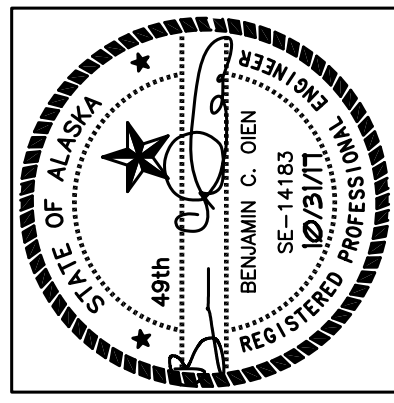

Oien Associates, Inc.
 Construction Management Engineering Inspections
 Phone: (907) 694-0507
 Fax: (907) 694-0508
 Eagle River, AK 99577
 Corporate License AECC0345
 Email: boleng@oien.net

Ouzinkie Office
 Ouzinkie Native Corp
 Anchorage, Alaska

NO.	REVISION	DATE
1	FDN CHANGE	8/22/17
2	FLOOR PLAN CHANGE	10/31/17

JOB NO.	63221
DATE	10/31/17
DRAWN	RRJ
REVIEWED	BCO
SHEET TITLE:	SECOND FLOOR FRAMING PLAN
SHEET NO.	S2.2

* 31 OCTOBER 2017 * BID SET *

IF THIS SHEET IS LESS THAN 22"x34" IT IS A REDUCED PRINT - SCALE ACCORDINGLY

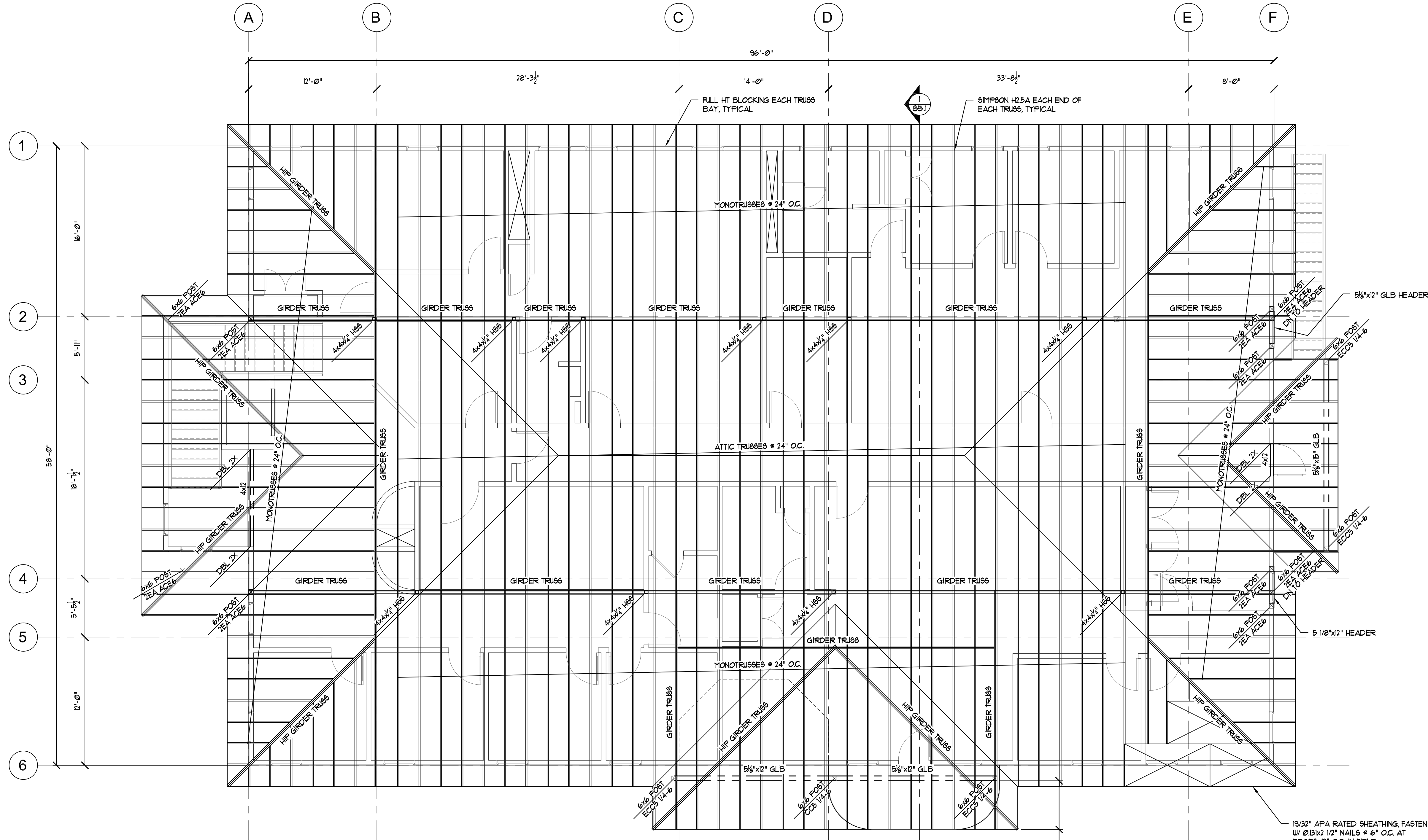

Roof Framing Plan
Scale: 3/8" = 1'-0"

ROOF FRAMING NOTES:
 - ALL HEADERS TO BE 1 1/2"x3" V-LAM, UNO
 - LAYOUT IS SCHEMATIC, FINAL LAYOUT BY TRUSS MFG.
 - PROVIDE ALL BRACING PER TRUSS MFG SHOP DRAWINGS.
 - PROVIDE CCO BUCKET # ALL HSS POSTS TO GIRDER TRUSSES, COORDINATE W/TRUSS SHOP DRAWINGS.

* 31 OCTOBER 2017 * BID SET *

NO.	REVISION	DATE
1	FDN CHANGE	8/22/17
2	FLOOR PLAN CHANGE	10/31/17

JOB NO.	63221
DATE	10/31/17
DRAWN	RRJ
REVIEWED	BCO

SHEET TITLE:
ROOF FRAMING PLAN

SHEET NO.

S3.1

Ouzinkie Office
 Ouzinkie Native Corp
 Anchorage, Alaska

Oien Associates, Inc.
 Construction Management Engineering Inspections
 16322 Hanson Drive Phone: (907) 634-0507
 Eagle River, AK 99571 Fax: (907) 634-0508
 Corporate License AECC545 email: boleng@oien.net

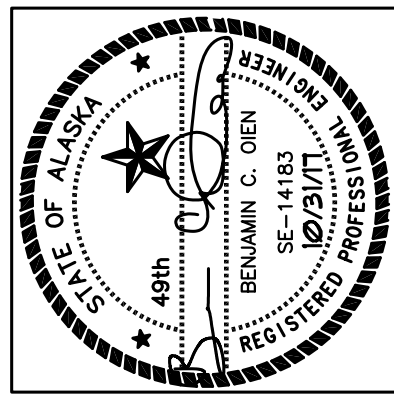

IF THIS SHEET IS LESS THAN 22"x34" IT IS A REDUCED PRINT - SCALE ACCORDINGLY

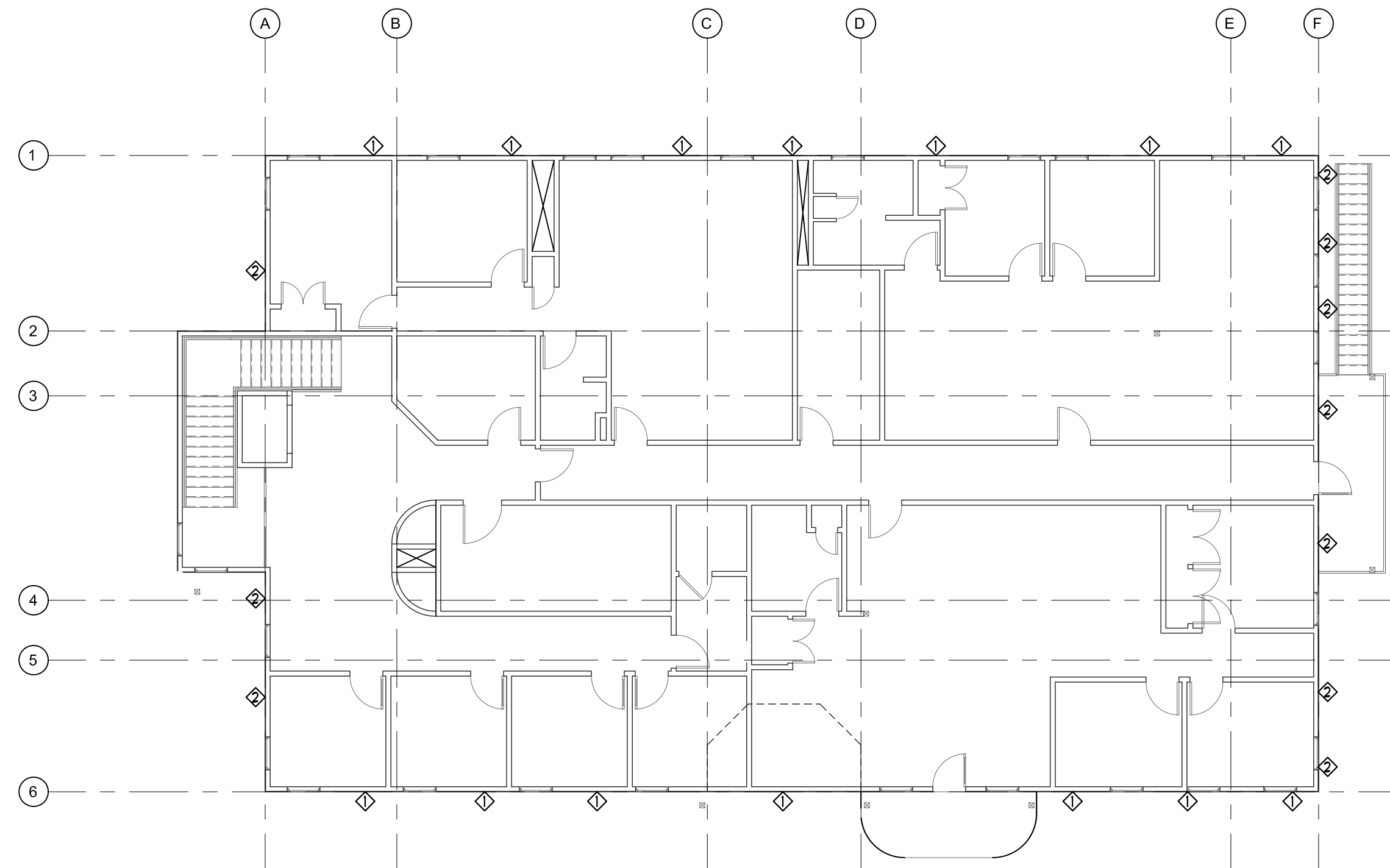

2 Second Floor Shear Plan
Scale: 3/8" = 1'-0"

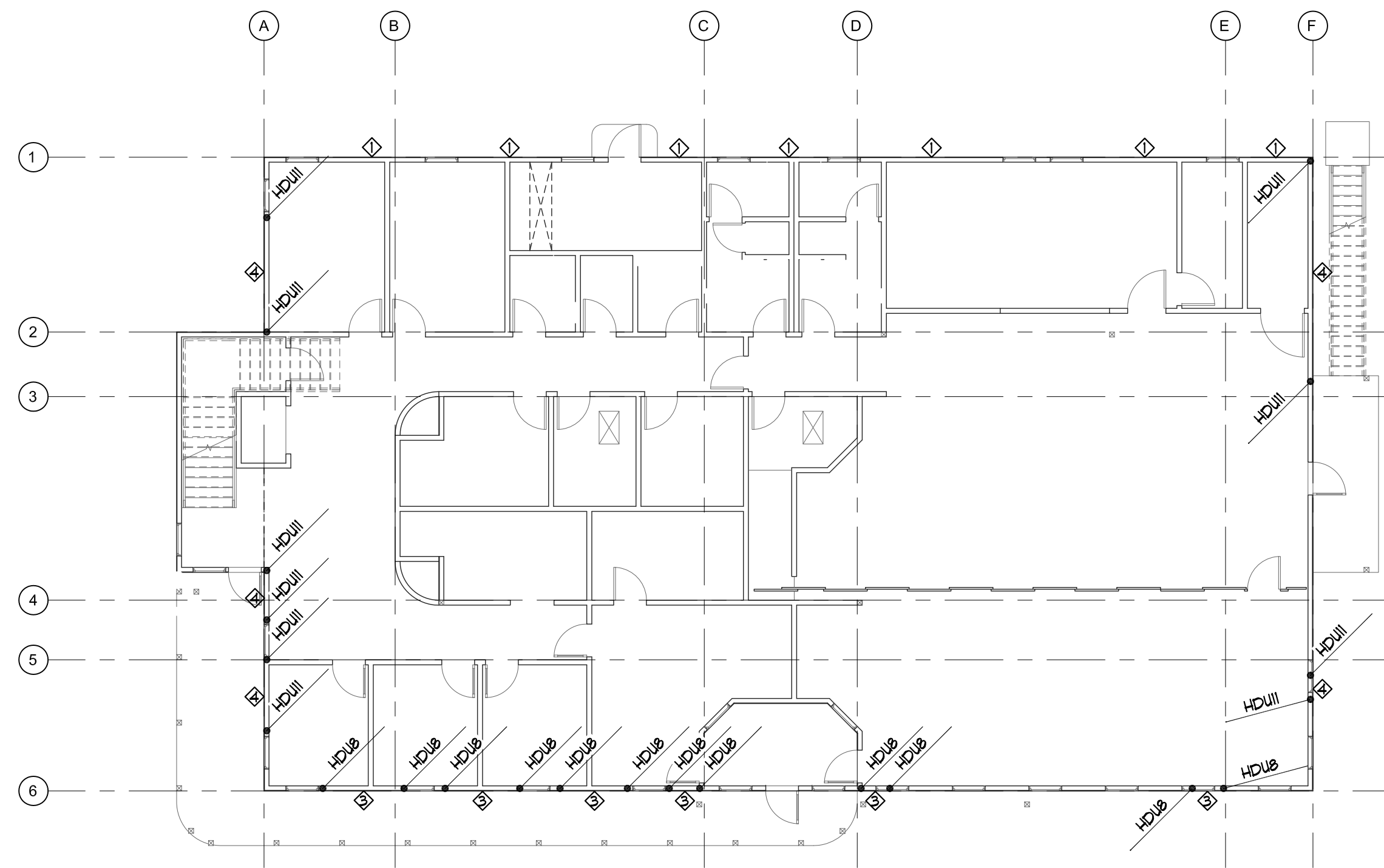

1 First Floor Shear Plan
Scale: 3/8" = 1'-0"

SHEARWALL SCHEDULE						
SHEAR WALL	PLYWOOD THICKNESS	SIDES	PLF REQUIRED	EDGE NAILS & SPACING	FIELD SPACING	NOTES
◇	5/32	1	250	Ø13 x 2 @ 3" O.C. Ø131 x 2½ @ 4" O.C.	12" O.C.	
◇	5/32	1	675	Ø13 x 2 @ 2" O.C. Ø131 x 2½ @ 2" O.C.	12" O.C.	
◇	5/32	2	675	Ø13 x 2 @ 3" O.C. Ø131 x 2½ @ 4" O.C.	12" O.C.	3X SILL PLATE
◇	5/32	2	148	Ø13 x 2 @ 3" O.C. Ø131 x 2½ @ 4" O.C.	12" O.C.	3X SILL PLATE - DF FRAMING

SHEARWALL NOTES

- SHEARWALL SHEATHING TO BE SUPPORTED ON ALL EDGES. SHEATHING MAY BE INSTALLED EITHER VERTICAL OR HORIZONTAL.
- HOLD DOWNS TO BE INSTALLED WITH ANCHORS AND EMBEDMENT AS INDICATED.
- PROVIDE MIN. 1" EMBED ON ALL ANCHOR BOLTS.
- PROVIDE 3"x3"x23" MIN. WASHERS ON ALL ANCHOR BOLTS.
- PROVIDE 3X OR DOUBLE 2X @ ADJOINING PANEL EDGES WHERE NAILING IS 2-1/2" OR LESS, DOUBLE 2X NAIL TOGETHER W/ Ø131 x 2½" NAILS @ 4" O.C. FROM EACH SIDE.

HOLDOWNS WITH HEM-FIR			EMBED LENGTH (IN)	
SIMPSON HOLDOWN	ANCHOR BOLT SIZE INCHES	STUD SIZE	8" CMU	6" OR 8" CONC. 2500 PSI
HDUB	3/4	DBL 2X	31	22
HDU11	1	2X	12	22
		DBL 2X	14	22

1. THE EMBEDMENT LENGTHS LISTED IN THIS SCHEDULE MUST BE USED WITH THE DETAILS SHOWN.
2. NO ANCHOR BOLTS OR SSB ANCHORS CAN BE "STABBED" INTO CONCRETE OR MASONRY GROUT. ALL ANCHOR BOLTS MUST BE INSTALLED AND HELD IN POSITION BEFORE EITHER CONCRETE OR MASONRY GROUT IS PLACED. ANCHOR BOLTS AND SSB ANCHORS CANNOT BE FIELD OR SHOP BENT.
3. ALL-THREAD USED AS AN ANCHOR BOLT MUST BE AT LEAST A615 A307 AND MUST HAVE A NUT ON THE EMBEDDED END. EMBEDMENT LENGTH IS MEASURED FROM THE TOP OF THE WALL SURFACE TO THE NEAREST FACE OF THE NUT.
4. ANCHOR BOLTS EMBEDDED IN THE FOOTING CAN BE USED INSTEAD OF THE EMBEDMENT DEPTHS SHOWN IN THE TABLE.

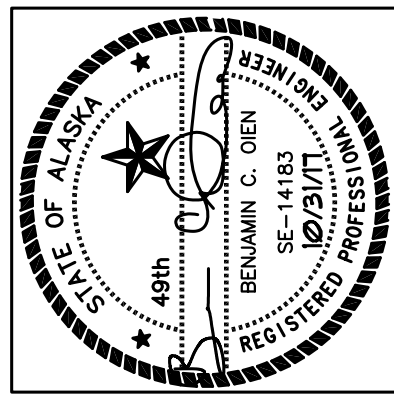

Oien Associates, Inc.
 Construction Management Engineering Inspection
 16322 Hanson Drive Eagle River, AK 99571
 Phone: (907) 634-0507 Fax: (907) 634-0508
 Email: bolien@oien.com

Ouzinkie Office
 Ouzinkie Native Corp
 Anchorage, Alaska

NO.	REVISION	DATE
1	FDN CHANGE	8/22/17
2	FLOOR PLAN CHANGE	10/31/17

JOB NO.	63221
DATE	10/31/17
DRAWN	RRJ
REVIEWED	BCO

SHEET TITLE:
SHEAR PLANS

SHEET NO.
S4.1

* 31 OCTOBER 2017 * BID SET *

IF THIS SHEET IS LESS THAN 22"x34" IT IS A REDUCED PRINT - SCALE ACCORDINGLY

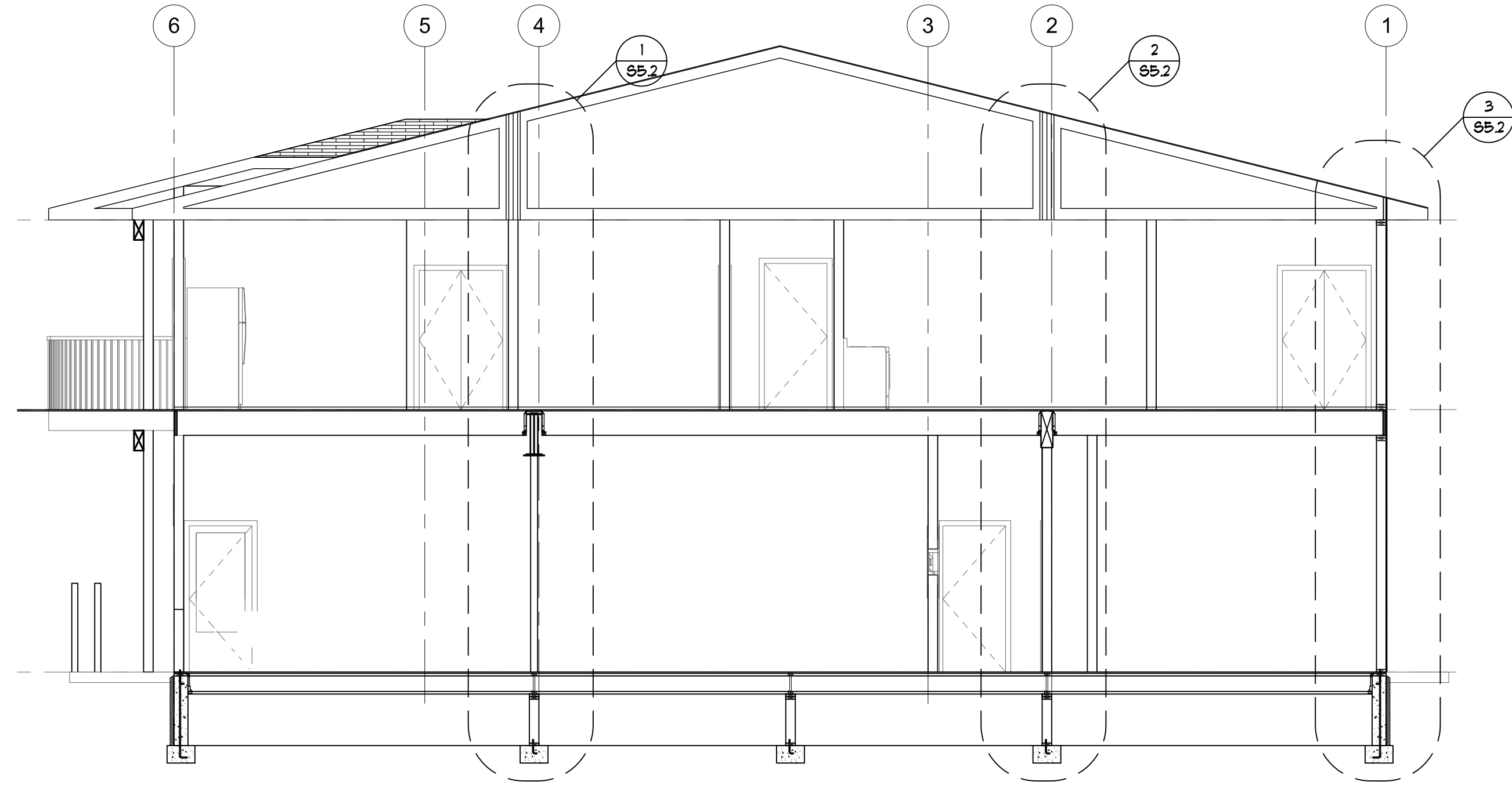

65.1 Building Section
Scale: 3/8" = 1'-0"

* 31 OCTOBER 2017 * BID SET *

NO.	REVISION	DATE
1	FDN CHANGE	8/22/17
2	FLOOR PLAN CHANGE	10/31/17

JOB NO.	63221
DATE	10/31/17
DRAWN	RRJ
REVIEWED	BCO

SHEET TITLE:
BUILDING SECTIONS

SHEET NO.

S5.1

Ouzinkie Office
Ouzinkie Native Corp
Anchorage, Alaska

Oien Associates, Inc.
 Construction Management Engineering Inspections
 16322 Hanson Drive Eagle River, AK 99571
 Phone: (907) 694-0507 Fax: (907) 694-0508 email: Boleng@oien.net
 Corporate License AECC949

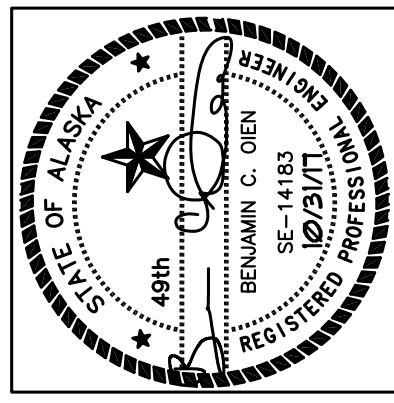

IF THIS SHEET IS LESS THAN 22"x34" IT IS A REDUCED PRINT - SCALE ACCORDINGLY

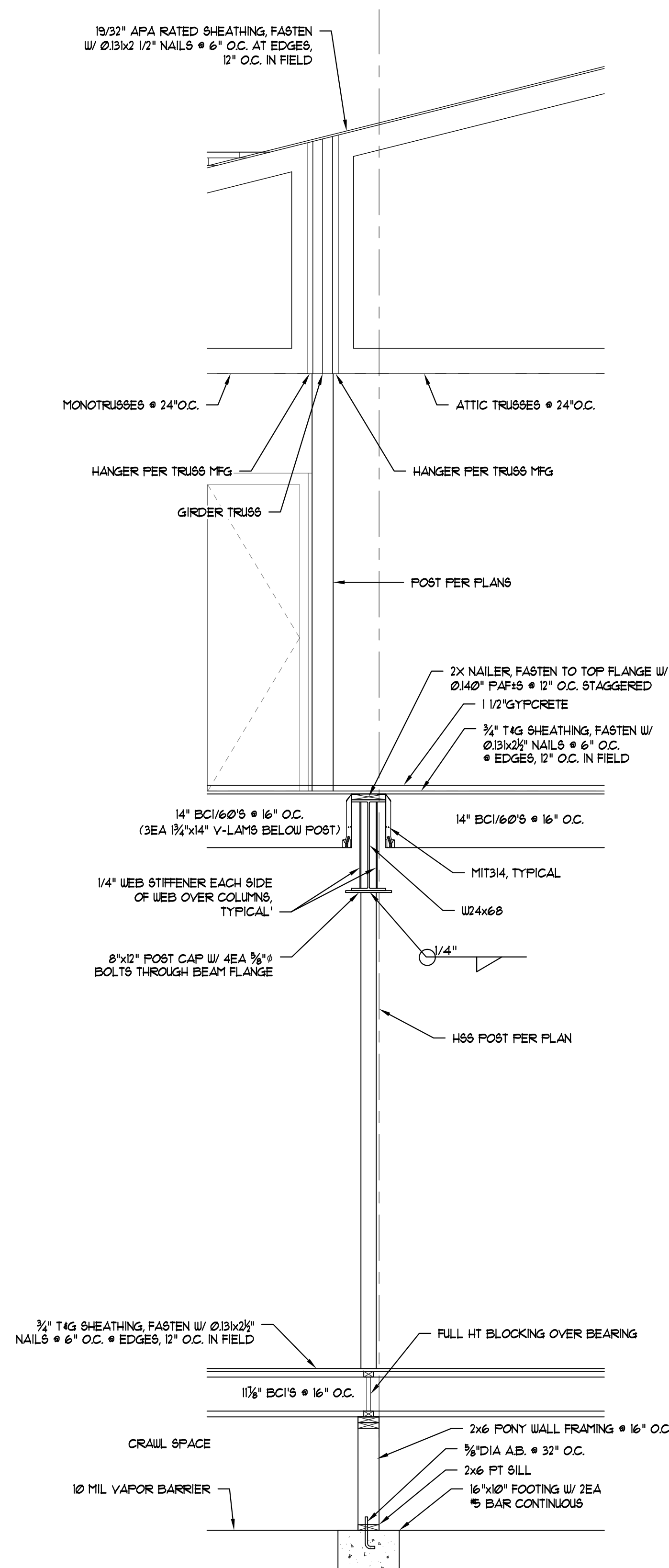

1 Wall Section
Scale: 1/2" = 1'-0"

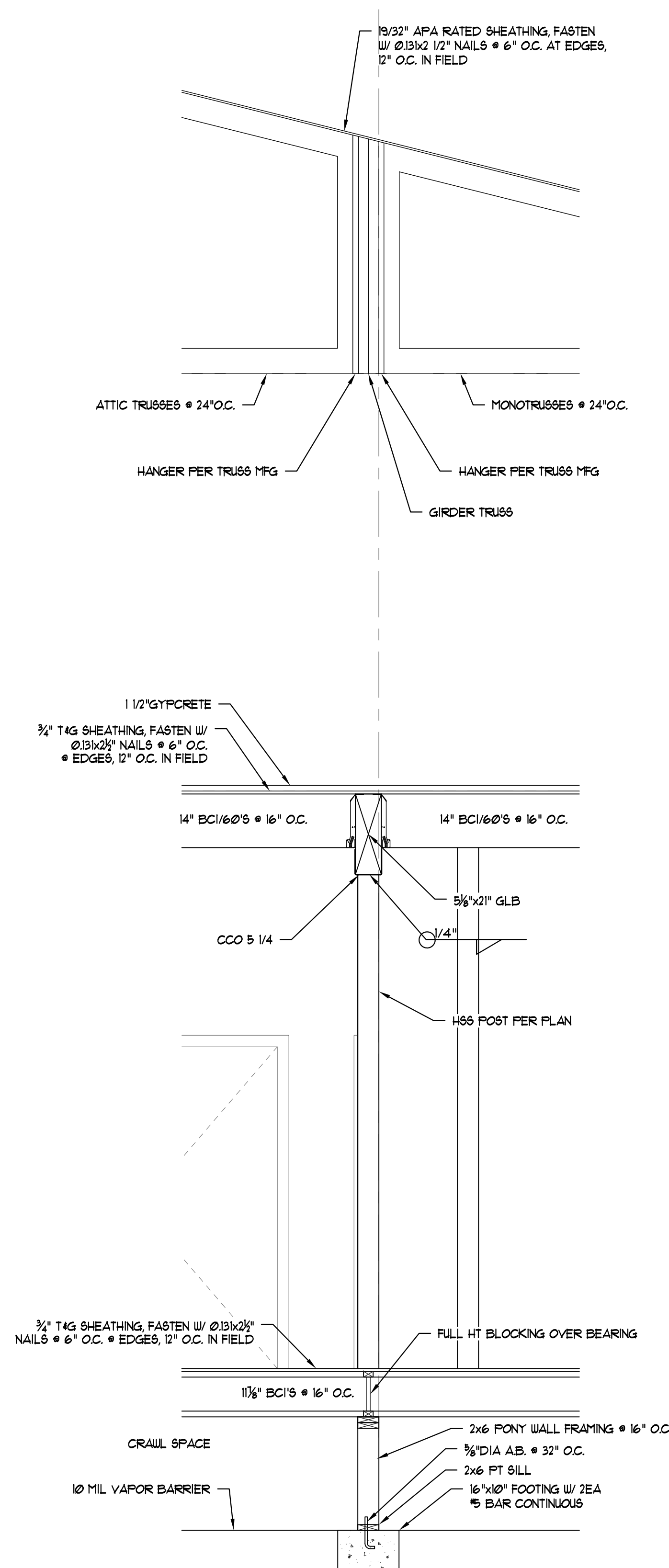

2 Wall Section
Scale: 1/2" = 1'-0"

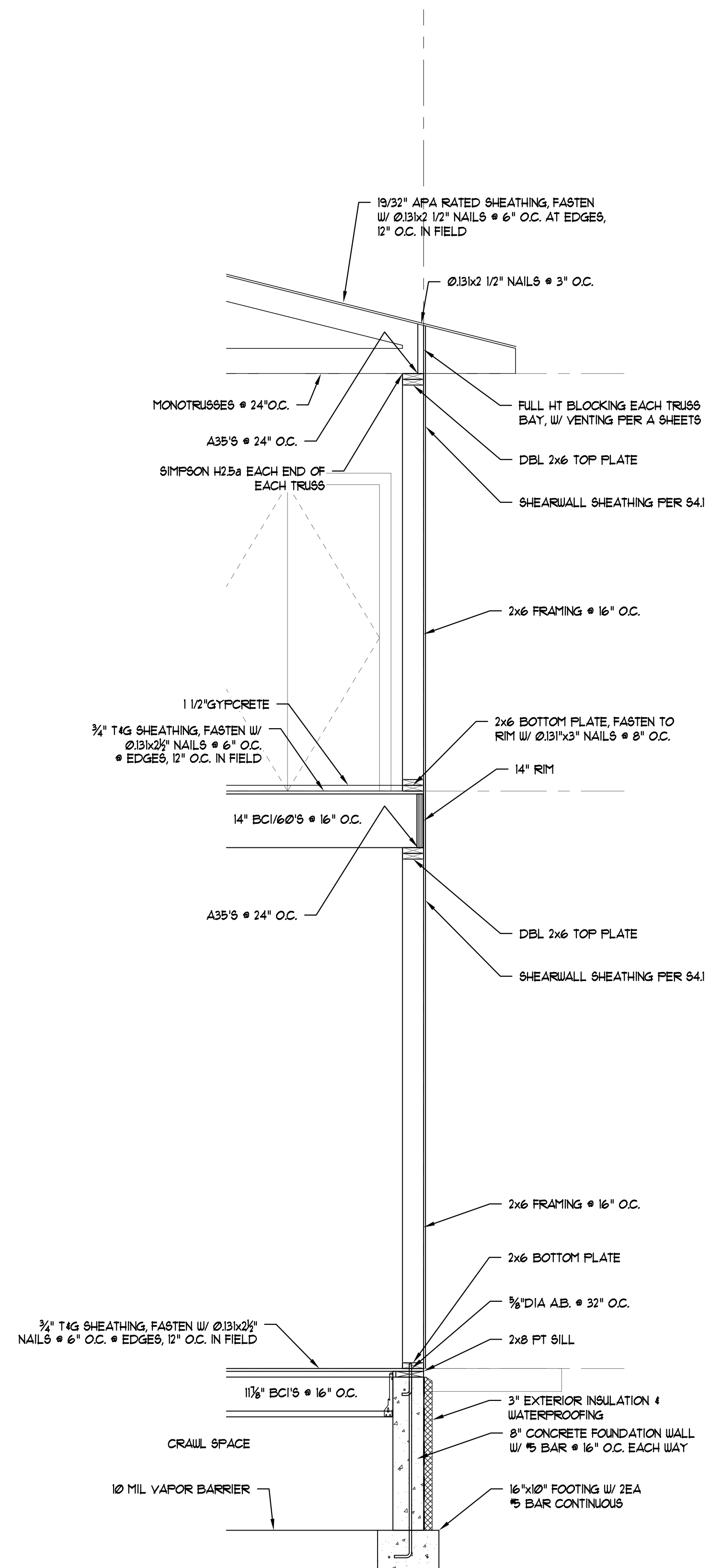

3 Wall Section
Scale: 1/2" = 1'-0"

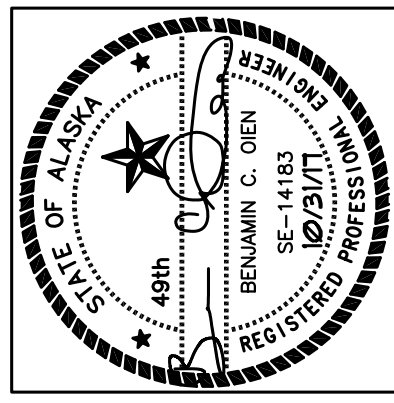

O'Brien Associates, Inc.
 Engineering Inspections
 Construction Management
 16932 Hanson Drive
 Eagle River, AK 99577
 Phone: (907) 694-0501
 Fax: (907) 694-0500
 email: bob@obrieninc.net
 Corporate License AECC0345

Ouzinkie Office
 Ouzinkie Native Corp
 Anchorage, Alaska

NO.	REVISION	DATE
1	FDN CHANGE	8/22/17
2	FLOOR PLAN CHANGE	10/31/17

JOB NO.	63221
DATE	10/31/17
DRAWN	RRJ
REVIEWED	BCO

SHEET TITLE:
WALL SECTIONS

SHEET NO.

S5.2

* 31 OCTOBER 2017 * BID SET *